

FORM No. 1.

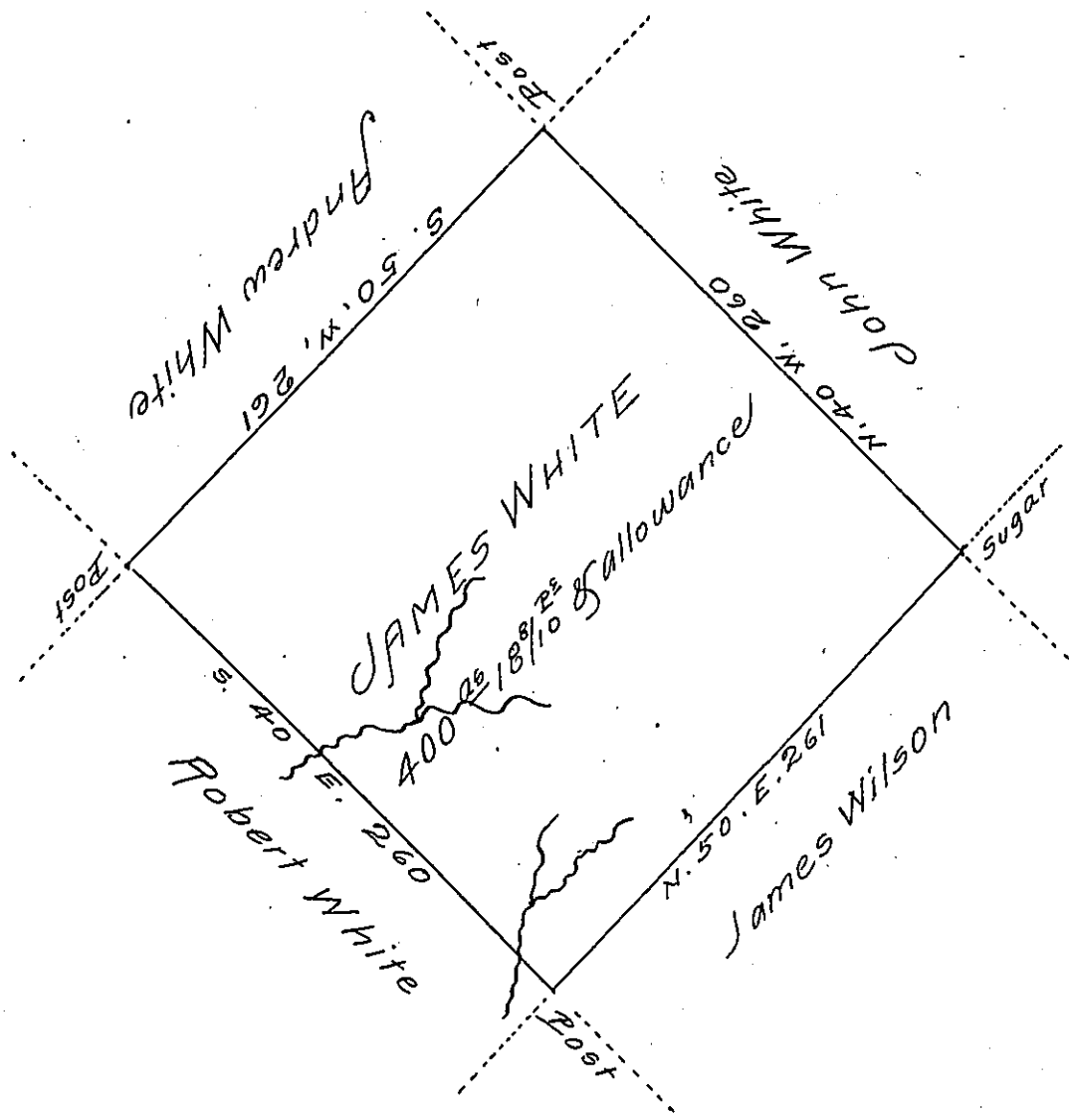

A Draught of a tract of land called — situate adjoining
lands of ^{John} White and others on the waters of Mahoopy —
in the County of Northumberland Luzerne Containing Four
hundred acres & Eighteen & eight tenths perches and allow-
ance &c. Surveyed for James White the tenth day of April
A.D. Seventeen hundred & Ninety three by (ob1.) Montgomery
D.S. my predecessor by virtue of Warrant dated the twenty
sixth day of February 1793 as appears by the original Draft
in my office which survey I have examined and Corrected.

John Bennet D.S.

Richard T. Leech Esq^r
Surveyor General

13 July 29 1814

IN TESTIMONY that the above is a copy of the original remaining on file in
the Department of Internal Affairs of Pennsylvania, made
comformably to an Act of Assembly approved the 16th day of
February 1833, I have hereunto set my hand and caused
the Seal of said Department to be affixed at Harrisburg,
this third day of May 1907

Isaac B. Brown
Secretary of Internal Affairs.